

LINE TABLE		
LINE	LENGTH	BEARING
L1	130.69	S42°41'27"W
L2	145.00	S08°17'04"W
L3	158.00	S24°40'04"W
L4	100.00	S13°00'56"E
L5	100.00	S46°04'56"E
L6	154.00	S24°24'56"E
L7	100.00	S02°06'56"E
L8	23.90	N80°16'55"W
L9	100.00	S66°51'04"W
L10	148.00	S41°25'04"W
L11	200.00	S30°55'04"W
L12	100.00	S24°24'04"W
L13	100.00	S05°13'04"W
L14	186.34	S25°18'30"W
L15	29.44	S47°49'47"E
L16	88.25	N72°12'53"E
L17	48.84	N12°43'29"E
L18	46.81	N50°49'53"E

TRACT 1 7.92 Ac.
 TRACT 2 44.95 Ac.
 52.87 Ac. (combined)

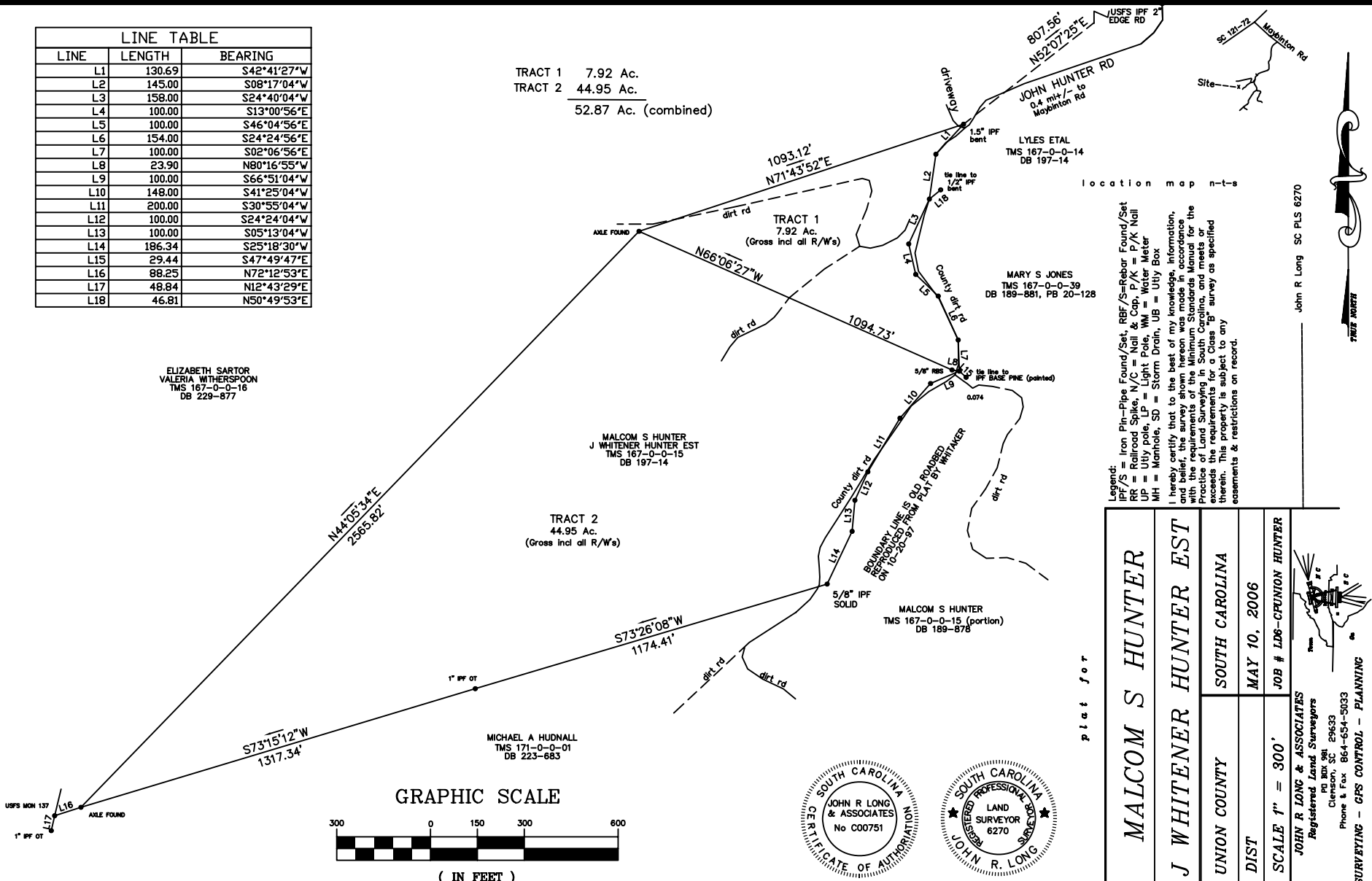

ELIZABETH SARTOR
 VALERIA WITHERSPOON
 TMS 167-0-0-16
 DB 229-877

MALCOM S HUNTER
 J WHITENER HUNTER EST
 TMS 167-0-0-15
 DB 197-14

TRACT 2
 44.95 Ac.
 (Gross incl all R/W's)

MICHAEL A HUDNALL
 TMS 171-0-0-01
 DB 223-683

MARY S JONES
 TMS 167-0-0-39
 DB 189-881, PB 20-128

MALCOM S HUNTER
 TMS 167-0-0-15 (portion)
 DB 189-878

location map n-t-s

Legend:
 Iron Pin-Ripe Found/Set, RBF/S-Ribar Found/Set
 P/P/S = Railroad Spike, N/C Nail, Cap/P/K Nail
 UP = Utility Pole
 MH = Manhole, SD = Storm Drain, UB = Utility Box
 I hereby certify that to the best of my knowledge, information, and belief, the survey shown hereon was made in accordance with the laws and regulations of the State of South Carolina, and meets or exceeds the requirements for a Class "B" survey as specified therein. This property is subject to any easements & restrictions on record.

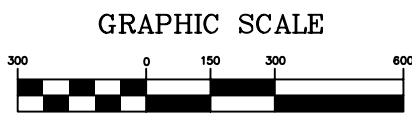

plat for

MALCOM S HUNTER	
J WHITENER HUNTER EST	
UNION COUNTY	SOUTH CAROLINA
DIST	MAY 10, 2006
SCALE 1" = 300'	JOB # LD6-CPUNION HUNTER
JOHN R LONG & ASSOCIATES Registered Land Surveyors PO Box 961 29633 Clemson, SC Phone & Fax 864-654-5033	

John R Long SC PLS 6270

SURVEYING - GPS CONTROL - PLANNING